APPROVED FOR RELEASE: Wednesday, August 14, 2002 CIA-RDP91-00772R000301660023-7

J-3282

(DC-1895)

Stories That Have Proved to be Myths, by Vasyl' Taranenko
8 pp.

UKRAINIAN, mo per, Zhovten' Vol K VIII, No 2, L'vov,
Feb 1958, pp 153-157.

UB JPRS/DC-L-457

USSR - Ukraine

Pol

APPROVED FOR RELEASE: Wednesday, August 14, 2002 CIA-RDP91-00772R000301660023-7

APPROVED FOR RELEASE: Wednesday, August 14, 2002 CIA-RDP91-00772R000301660023-7

Soil Invertebrates as a Factory of Soil Fertility, by M.S. Gilliarov.
RUSSIAN, per, Zhurnal Obshchei Biologii, Vol 21, No (2) 1960, pp 81-88.
NDIA)

Sec -
Aug 67

APPROVED FOR RELEASE: Wednesday, August 14, 2002 CIA-RDP91-00772R000301660023-7

APPROVED FOR RELEASE: Wednesday, August 14, 2002 CIA-RDP91-00772R000301660023-7

Kleopov, Yu. D.
ON THE SYSTEMATICS AND GEOGRAPHY OF THE CARYOPHYLLACEAE IN THE USSR. Feb 61 [52]p. 31 refs. RTS 1588
Order from OTS or SLA $5.60 61-19137

Trans. of Akademiya Nauk URSR, Kiev. Instytut Botaniky. Zhurnal, 1936, no. 9(17) p. 91-122.

DESCRIPTORS: *Dicotyledons, USSR.

61-19137

I. Kleopov, Yu. D.
II. RTS-1588
III. Department of Scientific and Industrial Research (Gt. Brit.)

162

APPROVED FOR RELEASE: Wednesday, August 14, 2002 CIA-RDP91-00772R000301660023-7

APPROVED FOR RELEASE: Wednesday, August 14, 2002 CIA-RDP91-00772R000301660023-7

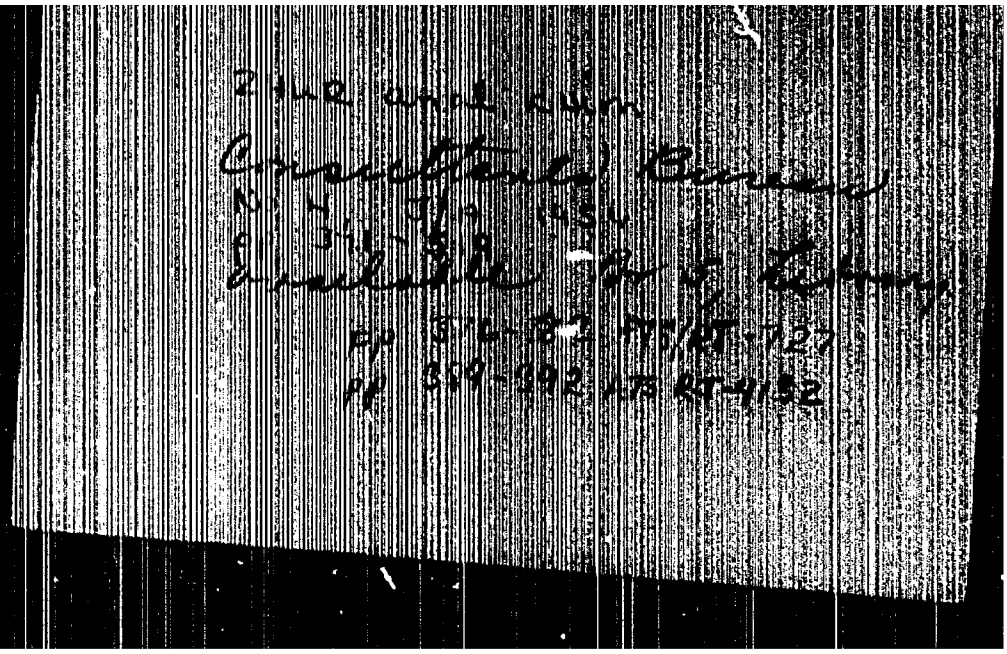

APPROVED FOR RELEASE: Wednesday, August 14, 2002 CIA-RDP91-00772R000301660023-7

APPROVED FOR RELEASE: Wednesday, August 14, 2002 CIA-RDP91-00772R000301660023-7

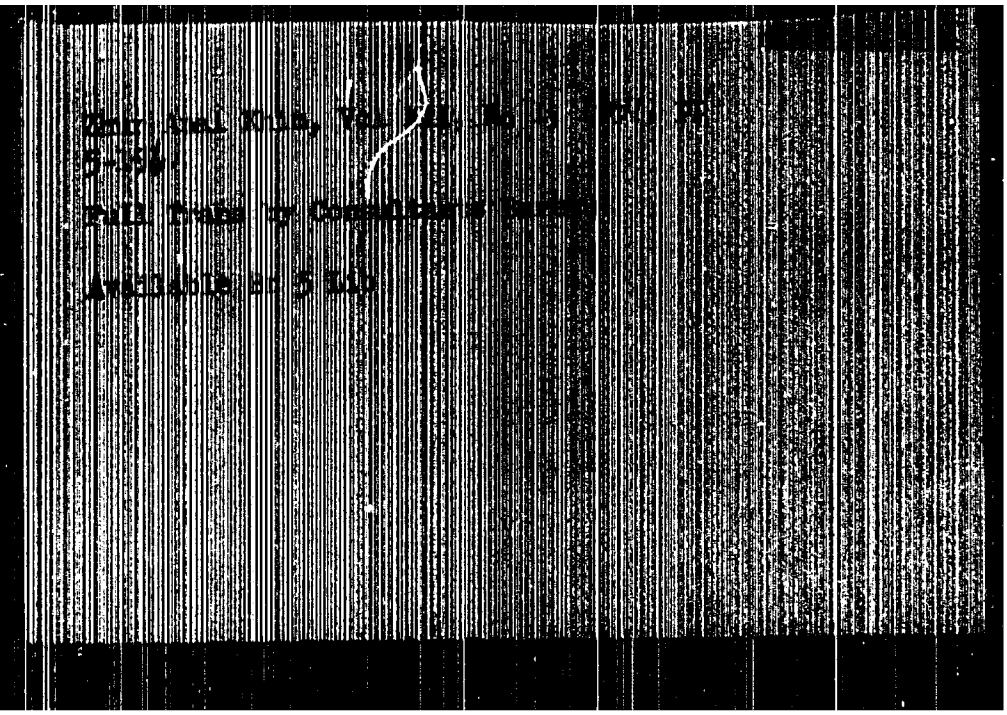

APPROVED FOR RELEASE: Wednesday, August 14, 2002 CIA-RDP91-00772R000301660023-7

APPROVED FOR RELEASE: Wednesday, August 14, 2002 CIA-RDP91-00772R000301660023-7

[illegible]

APPROVED FOR RELEASE: Wednesday, August 14, 2002 CIA-RDP91-00772R000301660023-7

APPROVED FOR RELEASE: Wednesday, August 14, 2002 CIA-RDP91-00772R000301660023-7

Zhur Nauk Fiziki, Vol [illegible], No [illegible], [illegible], [illegible]

Full Translation by Consultants Bureau

Available for $ [illegible]

APPROVED FOR RELEASE: Wednesday, August 14, 2002 CIA-RDP91-00772R000301660023-7

APPROVED FOR RELEASE: Wednesday, August 14, 2002 CIA-RDP91-00772R000301660023-7

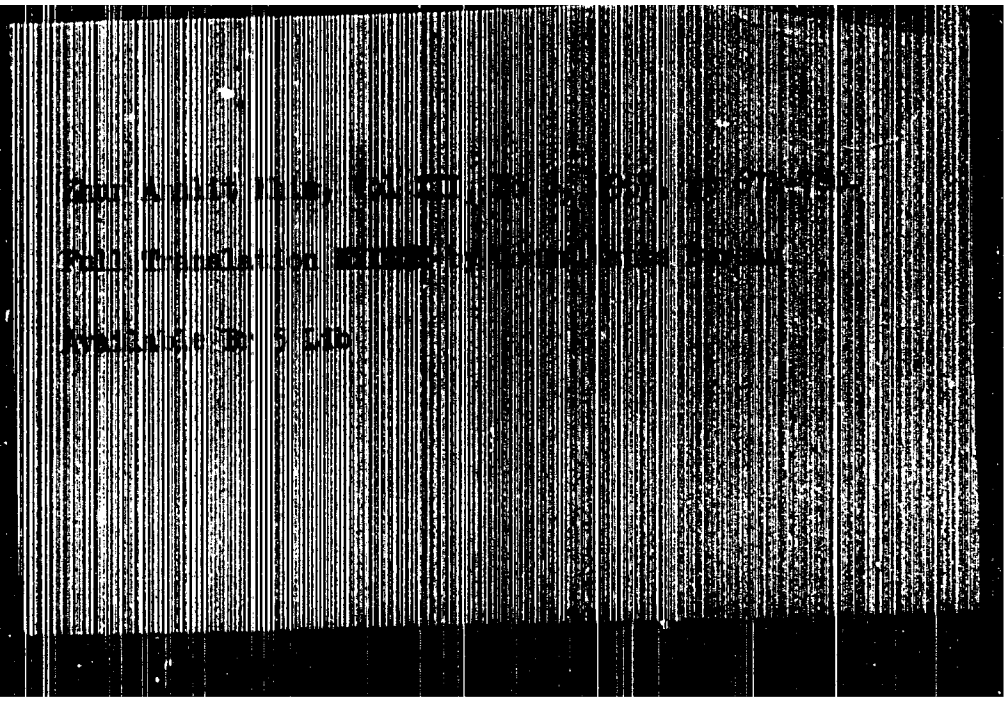

APPROVED FOR RELEASE: Wednesday, August 14, 2002 CIA-RDP91-00772R000301660023-7

APPROVED FOR RELEASE: Wednesday, August 14, 2002 CIA-RDP91-00772R000301660023-7

Zhur Anal Khim, Vol XIX, No 1, 1964

Full Translation by Consultants Bureau

Available in 5 Lit

APPROVED FOR RELEASE: Wednesday, August 14, 2002 CIA-RDP91-00772R000301660023-7

APPROVED FOR RELEASE: Wednesday, August 14, 2002 CIA-RDP91-00772R000301660023-7

Zhur Anal Khim, Vol XIII, No 4, 1958, pp 379-384.

Full Translation by Consultants Bur

Available FTD Lib

APPROVED FOR RELEASE: Wednesday, August 14, 2002 CIA-RDP91-00772R000301660023-7

APPROVED FOR RELEASE: Wednesday, August 14, 2002 CIA-RDP91-00772R000301660023-7

Bull. Acad. Polon., Vol. XIII, No 5, 1950,
pp. 307-322.

Bull. by Consultants Bureau
Translation 5 Feb

APPROVED FOR RELEASE: Wednesday, August 14, 2002 CIA-RDP91-00772R000301660023-7

APPROVED FOR RELEASE: Wednesday, August 14, 2002 CIA-RDP91-00772R000301660023-7

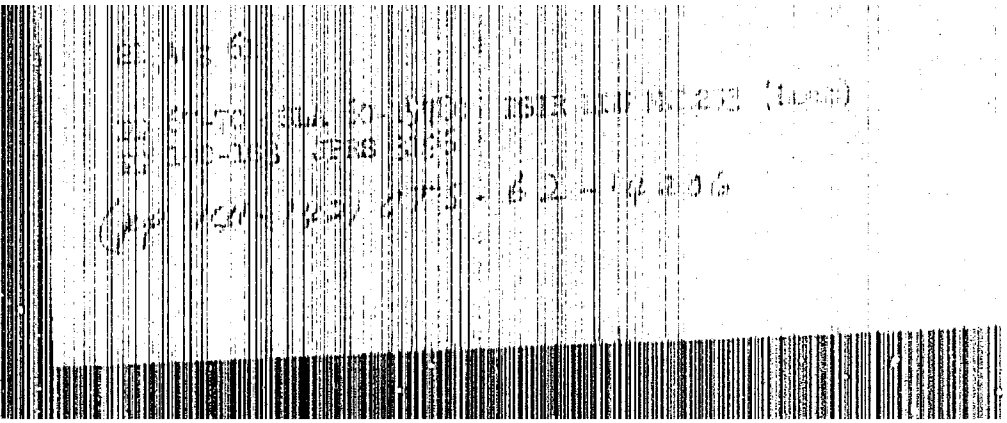

APPROVED FOR RELEASE: Wednesday, August 14, 2002 CIA-RDP91-00772R000301660023-7

APPROVED FOR RELEASE: Wednesday, August 14, 2002 CIA-RDP91-00772R000301660023-7

Zhur Anal Khim, Vol XIV, No 3, 1959, pp 260-301.

Full Translation by Consultants Bureau

Available DTIC Library

23 Jan 60

APPROVED FOR RELEASE: Wednesday, August 14, 2002 CIA-RDP91-00772R000301660023-7

APPROVED FOR RELEASE: Wednesday, August 14, 2002 CIA-RDP91-00772R000301660023-7

Tai'an Ghal Chin, Vol XIV, No 4, 1959, pp 508-511.

Phil Translation by Consultants Bureau

Available Br S Library

24 Aug 60

APPROVED FOR RELEASE: Wednesday, August 14, 2002 CIA-RDP91-00772R000301660023-7

APPROVED FOR RELEASE: Wednesday, August 14, 2002 CIA-RDP91-00772R000301660023-7

Zhur Fizi, Vol XIV, No 5, 1959, pp 516-640.

Pub. Translation by Consultants Bureau

Available in S Library

8 Sep 60

APPROVED FOR RELEASE: Wednesday, August 14, 2002 CIA-RDP91-00772R000301660023-7

APPROVED FOR RELEASE: Wednesday, August 14, 2002 CIA-RDP91-00772R000301660023-7

FBIS Translation by Consultants Bureau
Available Br 5 Library
22 Sep 60

APPROVED FOR RELEASE: Wednesday, August 14, 2002 CIA-RDP91-00772R000301660023-7

APPROVED FOR RELEASE: Wednesday, August 14, 2002 CIA-RDP91-00772R000301660023-7

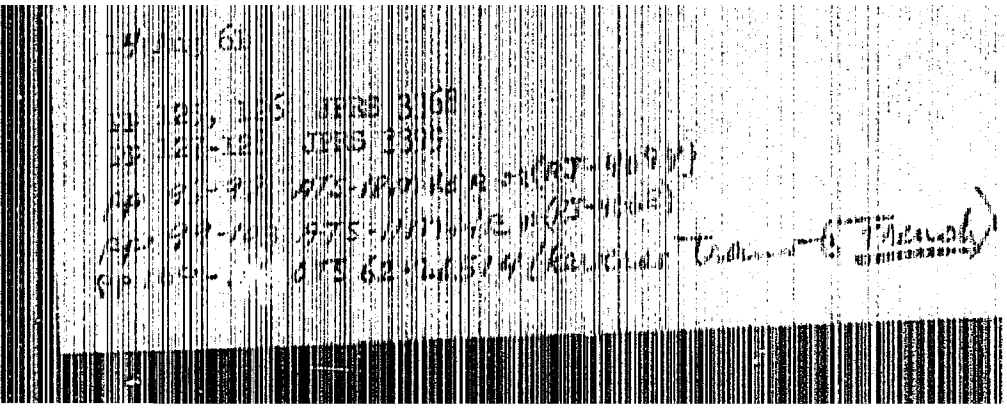

APPROVED FOR RELEASE: Wednesday, August 14, 2002 CIA-RDP91-00772R000301660023-7

APPROVED FOR RELEASE: Wednesday, August 14, 2002 CIA-RDP91-00772R000301660023-7

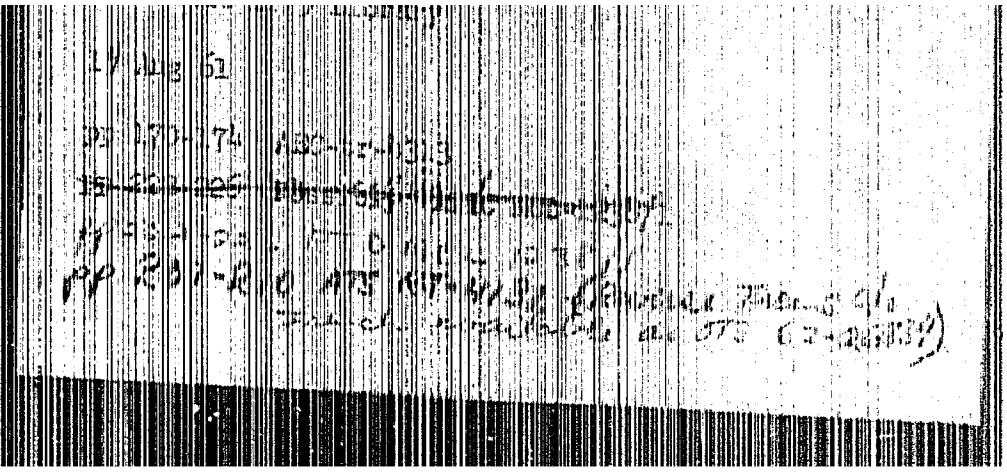

APPROVED FOR RELEASE: Wednesday, August 14, 2002 CIA-RDP91-00772R000301660023-7

APPROVED FOR RELEASE: Wednesday, August 14, 2002 CIA-RDP91-00772R000301660023-7

APPROVED FOR RELEASE: Wednesday, August 14, 2002 CIA-RDP91-00772R000301660023-7

APPROVED FOR RELEASE: Wednesday, August 14, 2002 CIA-RDP91-00772R000301660023-7

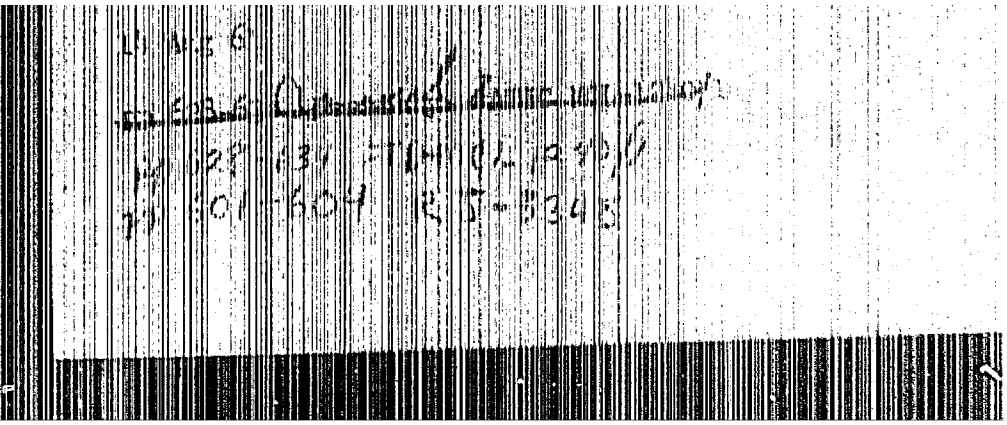

APPROVED FOR RELEASE: Wednesday, August 14, 2002 CIA-RDP91-00772R000301660023-7

APPROVED FOR RELEASE: Wednesday, August 14, 2002 CIA-RDP91-00772R000301660023-7

Chem Abst, Vol 55, No 1, 1961, pp 4-120.

Half Dissociation by Conductimetric Titration

Available in S Library

28 Sep 61

APPROVED FOR RELEASE: Wednesday, August 14, 2002 CIA-RDP91-00772R000301660023-7

APPROVED FOR RELEASE: Wednesday, August 14, 2002 CIA-RDP91-00772R000301660023-7

Part Items Filed by Contributing Organ
Available Library Serials
B Apr 62

APPROVED FOR RELEASE: Wednesday, August 14, 2002 CIA-RDP91-00772R000301660023-7

APPROVED FOR RELEASE: Wednesday, August 14, 2002 CIA-RDP91-00772R000301660023-7

Dan Anal Chem, Vol IVI, No 4, 1961, pp 398-511.

Full Translation by Consultants Bureau

Available Library Series

20 Apr 62

APPROVED FOR RELEASE: Wednesday, August 14, 2002 CIA-RDP91-00772R000301660023-7

APPROVED FOR RELEASE: Wednesday, August 14, 2002 CIA-RDP91-00772R000301660023-7

Full Transcription by Joint Intern
Available Library Service
8 May 12

APPROVED FOR RELEASE: Wednesday, August 14, 2002 CIA-RDP91-00772R000301660023-7

APPROVED FOR RELEASE: Wednesday, August 14, 2002 CIA-RDP91-00772R000301660023-7

FULL TRANSLATION by Foreign Languages Division

Available Library Serials

31 Jul 62
PD 506-508 (FSI 63-35PPV (CEST 72, 2/6/5))
PD 557-559-[illegible] 13 13780
[illegible]

APPROVED FOR RELEASE: Wednesday, August 14, 2002 CIA-RDP91-00772R000301660023-7

APPROVED FOR RELEASE: Wednesday, August 14, 2002 CIA-RDP91-00772R000301660023-7

Available Library Serials
14 Sep 62

APPROVED FOR RELEASE: Wednesday, August 14, 2002 CIA-RDP91-00772R000301660023-7

APPROVED FOR RELEASE: Wednesday, August 14, 2002 CIA-RDP91-00772R000301660023-7

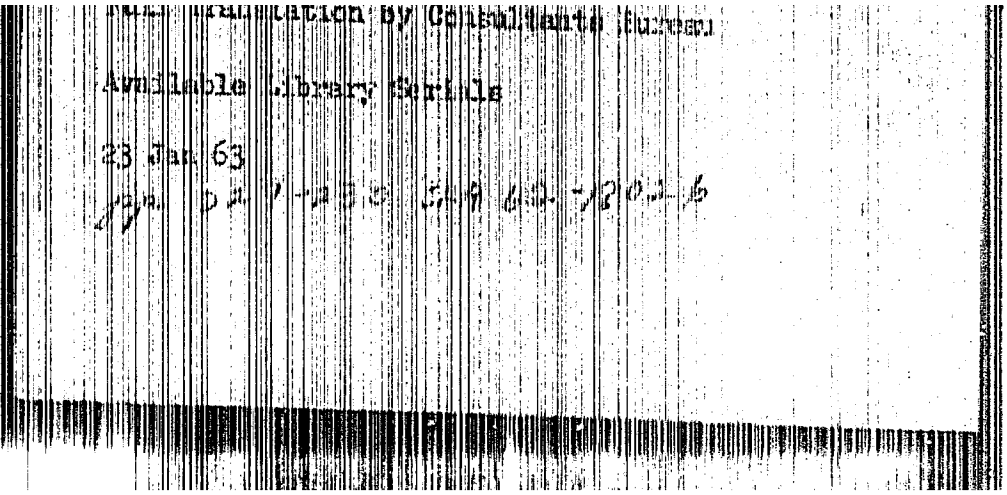

APPROVED FOR RELEASE: Wednesday, August 14, 2002 CIA-RDP91-00772R000301660023-7

APPROVED FOR RELEASE: Wednesday, August 14, 2002 CIA-RDP91-00772R000301660023-7

Zhur Anal Khim, Vol XVII, No 3, 1962, pp 275-359.

Full Translation by Consultants Bureau

Available Library Serials

12 Feb 63

APPROVED FOR RELEASE: Wednesday, August 14, 2002 CIA-RDP91-00772R000301660023-7

APPROVED FOR RELEASE: Wednesday, August 14, 2002 CIA-RDP91-00772R000301660023-7

Full Consultation by Consultants Bureau

Available Library Series

20 Dec 63

APPROVED FOR RELEASE: Wednesday, August 14, 2002 CIA-RDP91-00772R000301660023-7

APPROVED FOR RELEASE: Wednesday, August 14, 2002 CIA-RDP91-00772R000301660023-7

[illegible]

Zhur Ana Khim, Vol XII, No 1, 1957, pp 780-784.

Full Translation by Consultants Bureau

Available Library Serials

23 Aug 60

[illegible]

APPROVED FOR RELEASE: Wednesday, August 14, 2002 CIA-RDP91-00772R000301660023-7

APPROVED FOR RELEASE: Wednesday, August 14, 2002 CIA-RDP91-00772R000301660023-7

Zhur Fizi Khim, Vol XXVI, No 9, 1952, pp 1035-1125.

Full Translation by Consultants Bureau

Available Library Serials

10 Dec 63

APPROVED FOR RELEASE: Wednesday, August 14, 2002 CIA-RDP91-00772R000301660023-7

APPROVED FOR RELEASE: Wednesday, August 14, 2002 CIA-RDP91-00772R000301660023-7

Zhur Nhal Khim, Vol XVIII, No 1, 1963, pp 4-145.
Full translation by Consultants Bureau

Available Library Serials
17 Dec 63

APPROVED FOR RELEASE: Wednesday, August 14, 2002 CIA-RDP91-00772R000301660023-7

APPROVED FOR RELEASE: Wednesday, August 14, 2002 CIA-RDP91-00772R000301660023-7

Zhur Anal Khim, Vol XVIII, No 2, 1963, pp 148-283.

Full Translation by OB

6 Feb 1963

APPROVED FOR RELEASE: Wednesday, August 14, 2002 CIA-RDP91-00772R000301660023-7

APPROVED FOR RELEASE: Wednesday, August 14, 2002 CIA-RDP91-00772R000301660023-7

Zhur Anal Khim, Vol XVIII, No 3, 1963, pp 392-401.

Full translation by FT

11 pp 0

Available Library Section

APPROVED FOR RELEASE: Wednesday, August 14, 2002 CIA-RDP91-00772R000301660023-7

APPROVED FOR RELEASE: Wednesday, August 14, 2002 CIA-RDP91-00772R000301660023-7

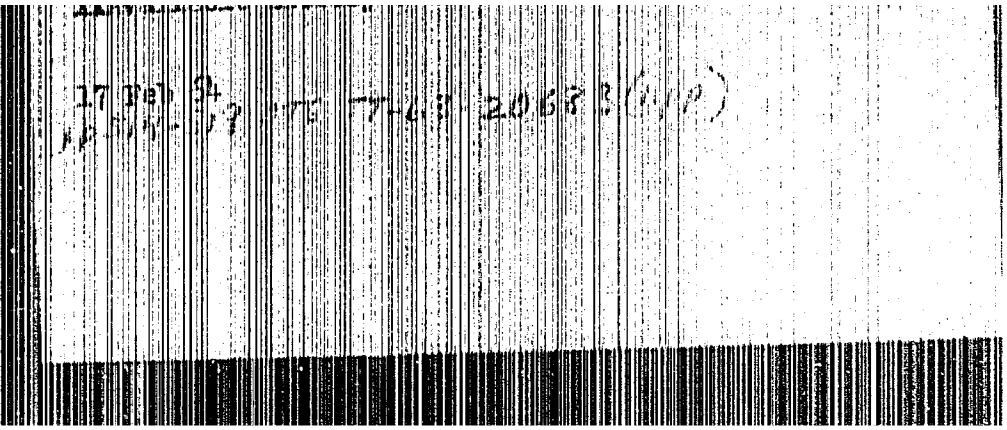

APPROVED FOR RELEASE: Wednesday, August 14, 2002 CIA-RDP91-00772R000301660023-7

APPROVED FOR RELEASE: Wednesday, August 14, 2002 CIA-RDP91-00772R000301660023-7

Available Library Copy

17 Mar 5

RD 69-43 OTS 77-61-2064 (2 p)

APPROVED FOR RELEASE: Wednesday, August 14, 2002 CIA-RDP91-00772R000301660023-7

APPROVED FOR RELEASE: Wednesday, August 14, 2002 CIA-RDP91-00772R000301660023-7

Zhur Anal Khim, Vol XVIII, No 8, 1963, pp 915-1032,

Full Translation Done by CB

Available Current Library Serials

6 May 64

APPROVED FOR RELEASE: Wednesday, August 14, 2002 CIA-RDP91-00772R000301660023-7

APPROVED FOR RELEASE: Wednesday, August 14, 2002 CIA-RDP91-00772R000301660023-7

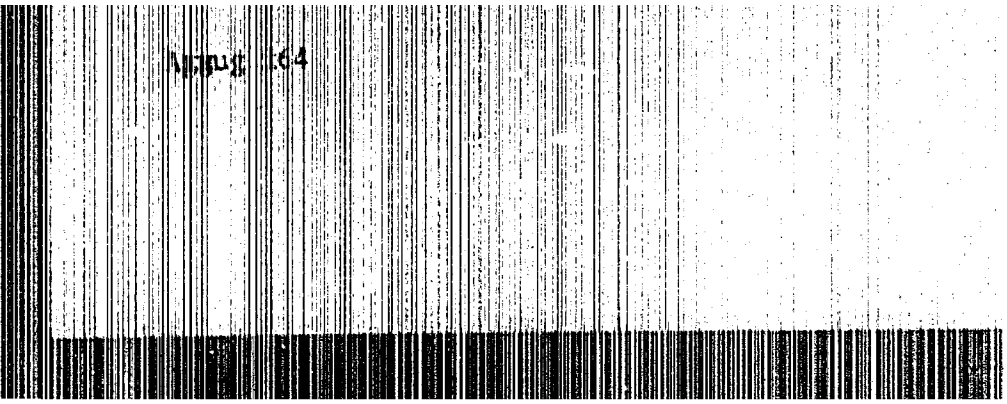

APPROVED FOR RELEASE: Wednesday, August 14, 2002 CIA-RDP91-00772R000301660023-7

APPROVED FOR RELEASE: Wednesday, August 14, 2002 CIA-RDP91-00772R000301660023-7

1963

Zhurnal Analiticheskoi Khimii, Vol XVIII, No 12, 1963, pp 1412-1417

Full Translation by Consultants Bureau

Available From Library Serials

5 Nov 64

APPROVED FOR RELEASE: Wednesday, August 14, 2002 CIA-RDP91-00772R000301660023-7

APPROVED FOR RELEASE: Wednesday, August 14, 2002 CIA-RDP91-00772R000301660023-7

Zhurnal Analiticheskoi Khimii, Vol XIX, No 1, 1964, pp 3-142.

Full Translation by (Consultants) Bureau

Available From Library Serials

7 Dec 1964

APPROVED FOR RELEASE: Wednesday, August 14, 2002 CIA-RDP91-00772R000301660023-7

APPROVED FOR RELEASE: Wednesday, August 14, 2002 CIA-RDP91-00772R000301660023-7

1964

Journal Analitycznej Kol (Hinil), Vol XIX, No 2, 1964, pp 145-203.

FSTI Translation by Consultants Bureau

Available at Library Serials

18 Jan 65

APPROVED FOR RELEASE: Wednesday, August 14, 2002 CIA-RDP91-00772R000301660023-7

APPROVED FOR RELEASE: Wednesday, August 14, 2002 CIA-RDP91-00772R000301660023-7

1964, pp 273-275

Full Translation by Consultants Bureau

Available at Library Berlait

25 Mar 65

APPROVED FOR RELEASE: Wednesday, August 14, 2002 CIA-RDP91-00772R000301660023-7

APPROVED FOR RELEASE: Wednesday, August 14, 2002 CIA-RDP91-00772R000301660023-7

Zhurnal Analiticheskoi Khimii, Vol XIX, No 4,
pp 509-511.

Full Translation by Consultants Bureau

Available at Library Serials

26 Mar 65

APPROVED FOR RELEASE: Wednesday, August 14, 2002 CIA-RDP91-00772R000301660023-7

APPROVED FOR RELEASE: Wednesday, August 14, 2002 CIA-RDP91-00772R000301660023-7

Zeitschrift Physik, Vol XIX, No 5, 1964, pp 757-779.

FTD Translation by Consultants Bureau

Available at Library Congress

31 Mar 65

APPROVED FOR RELEASE: Wednesday, August 14, 2002 CIA-RDP91-00772R000301660023-7

APPROVED FOR RELEASE: Wednesday, August 14, 2002 CIA-RDP91-00772R000301660023-7

Zhurnal Analiticheskoi Khimii, Vol XIX, No 6, 1964, pp 537-541.

Full Translation by Consultants Bureau

Available at Library Branch

31 Mar 65

APPROVED FOR RELEASE: Wednesday, August 14, 2002 CIA-RDP91-00772R000301660023-7

APPROVED FOR RELEASE: Wednesday, August 14, 2002 CIA-RDP91-00772R000301660023-7

Zhurnal Analiticheskoi Khimii, Vol XIX, No 7, 1964, pp 78-909.

A Full Translation by Consultants Bureau

Available From Library Serials

Jul 65

APPROVED FOR RELEASE: Wednesday, August 14, 2002 CIA-RDP91-00772R000301660023-7

APPROVED FOR RELEASE: Wednesday, August 14, 2002 CIA-RDP91-00772R000301660023-7

1964

Zhurnal Analiticheskoi Khimii, Vol XIX, No 8, 1964, pp 913-922.

Full Translation by Consultants Bureau

Available at Library Serials

Jul 65

APPROVED FOR RELEASE: Wednesday, August 14, 2002 CIA-RDP91-00772R000301660023-7

APPROVED FOR RELEASE: Wednesday, August 14, 2002 CIA-RDP91-00772R000301660023-7

Zhurnal Analiticheskoi Khimii, Vol XIX, No 9, 1964, pp 1049-1173.

Full Translation by Consultants Bureau

Available at Library Serials

Sep 65

APPROVED FOR RELEASE: Wednesday, August 14, 2002 CIA-RDP91-00772R000301660023-7

APPROVED FOR RELEASE: Wednesday, August 14, 2002 CIA-RDP91-00772R000301660023-7

Zhurnal Kosmicheskoi Khimii, Vol XIX, No 10, 1964, pp 1177-1259.

Full Translation by Consultants Bureau

Available at Library Serials

Sep 65

APPROVED FOR RELEASE: Wednesday, August 14, 2002 CIA-RDP91-00772R000301660023-7

APPROVED FOR RELEASE: Wednesday, August 14, 2002 CIA-RDP91-00772R000301660023-7

Zhurnal Vsesoyuznogo Khimi, Vol XIX, No 11, 1964, pp [illegible]

Full Translation by Consultants Bureau

Available from Library Serials

E. M.

Oct 65

APPROVED FOR RELEASE: Wednesday, August 14, 2002 CIA-RDP91-00772R000301660023-7

APPROVED FOR RELEASE: Wednesday, August 14, 2002 CIA-RDP91-00772R000301660023-7

Zhurnal Analiticheskoi Khimii, Vol XIX, No 12, 1964, pp 1425-1525.

Full Translation by Consultants Bureau

Available at Library Serials

Nov 65

APPROVED FOR RELEASE: Wednesday, August 14, 2002 CIA-RDP91-00772R000301660023-7

APPROVED FOR RELEASE: Wednesday, August 14, 2002 CIA-RDP91-00772R000301660023-7

[illegible] of Tank Corps, 6 pp. UNCLASSIFIED

[illegible] Revolution.

[illegible]TAN, per, Tsar Avtokonstruktsii, No 3, 9, 3, pp 22-25.

G-2, COMM: G-272

[illegible]

[illegible]tary

3044

Jan 55 CIS

APPROVED FOR RELEASE: Wednesday, August 14, 2002 CIA-RDP91-00772R000301660023-7

APPROVED FOR RELEASE: Wednesday, August 14, 2002 CIA-RDP91-00772R000301660023-7

Biological Properties of Bone Replants which have been Subjected to Several Physical Influences, by G.L. Baelshteyn, 6 pp.
RUSSIAN, Zh. Biologiya Svodny, 1963, pp 75-79.
ACSI-I-0218

Oct 71

APPROVED FOR RELEASE: Wednesday, August 14, 2002 CIA-RDP91-00772R000301660023-7

APPROVED FOR RELEASE: Wednesday, August 14, 2002 CIA-RDP91-00772R000301660023-7

Physiological Effect of Triiodbenzoic Acids on Plants, by I. I. Tumanov and A. A. Lizandr, 11 p. RUSSIAN, per, Zhurnal Botanicheskiy, Vol XXXI, No 3, 1946, pp 13-21.
SLA TT 66-10246

Sci-B&M
Jn 66 303,665

APPROVED FOR RELEASE: Wednesday, August 14, 2002 CIA-RDP91-00772R000301660023-7

APPROVED FOR RELEASE: Wednesday, August 14, 2002 CIA-RDP91-00772R000301660023-7

Zhur Bronetank i Mekhan Voisk

See also: Tankist - the above

charged same to Tankist.

APPROVED FOR RELEASE: Wednesday, August 14, 2002 CIA-RDP91-00772R000301660023-7